



PHOENIX-FLY
HUMAN FLIGHT INNOVATIONS

www.phoenix-fly.com info@phoenix-fly.com



Property of **Volucris d.o.o.**
Ul. Platana 2 10434 Strmec
Croatia
Mobile phone 1: +385 98 326 123
Mobile phone 2: +386 31 259 686
Phone/Fax: +385 16 346 964

| | |
|--------------------------|--|
| Name | |
| Address | |
| Country | |
| Tel/Fax | |
| Email | |
| PF instructor name and # | |

DELIVERY TIME:
Approximately 5-6 weeks from the time we receive the completed order form and 50% deposit.

Measurements:

- cm
 inch

COLOURS

The track pants and jacket are made from Parapack
Parapack colour: **Black, White, Royal Blue, Yellow, Red, Orange, Grey, Purple, Green**

| | | |
|--------|-------------|--|
| PANTS | P1. PANTS: | |
| | P2. PANTS: | |
| JACKET | J1. JACKET: | |
| | J2. JACKET: | |

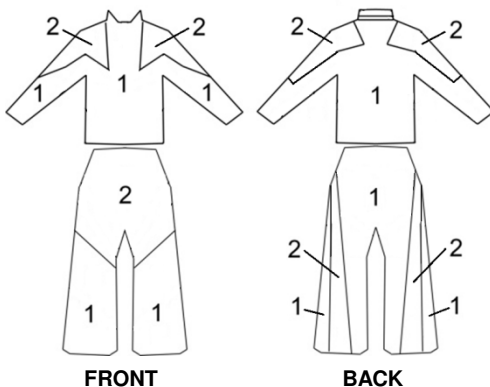

Options:(Write "Yes" if required)

- Extra Short sleeve t-shirt (€16), size___ Long sleeve t-shirt (€26), size___
 Female Short sleeve t-shirt (€16), size___ Female Long sleeve t-shirt (€26), size___

CHOOSE HOW

- CREDIT CARD(Please note: 4% surcharge if paying by creditcard) WIRE TRANSFER

TO PAY:

Credit Card Type: MC VISA AmEx Diners

Exp. Date: _____ 3 Digit Security Code: _____

Credit Card Number: _____

OR

Bank: ZAGREBACKA BANKA d.d.

IBAN#: **HR3523600001101781418**

SWIFTCODE: ZABAHR2X

OFFICE USE ONLY

Date Received:

Amount Paid:

Notes:

PRICE (EUROPE, World) € **460,00**

power track suit Pants: 250 Jacket: 240

MEASUREMENTS

Please take your measurements carefully. We are unable to make your Power Tracking Suit fit you without your correct measurements. Study the diagram to assist you. Get someone to help you, and double check each measurement. Measure yourself over a T/shirt and thin trousers. Do not add anything to your measurements. If we receive incorrect measurements, we will have to charge for modifications. Take all these measurements around the widest part, except the waist.

| PHOENIX-FLY PANTS | |
|--------------------|--|
| 1. HEIGHT | _____ Without shoes |
| 3. WAIST | _____ Narrowest Part |
| 4. HIP | _____ Widest Part |
| 5. LEG | _____ Hip bone to ankle bone |
| 7. WEIGHT | _____ |
| PHOENIX-FLY JACKET | |
| 1. HEIGHT | _____ Without shoes |
| 2. CHEST | _____ Widest Part |
| 6. ARM | _____ From the shoulder to the bone of the wrist |
| 7. WEIGHT | _____ |

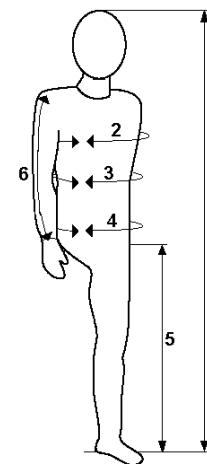

Shipping:

Standard: Fed Ex Courier (2 – 3 days) €45

OR Surface mail (10 working days) €25